



# Where in the world are you from?

Help our practice provide the best care  
for you and your family.

**Q:** What does my culture and ethnicity  
have to do with my health?

**A:** Our cultural and ethnic backgrounds may place us at  
different risks for some diseases.

**Q:** What will my information be used for?

**A:** Your doctor will use this information so you receive care  
that is specific to your health needs

**Q:** Who will see my information?

**A:** Your information is confidential and protected by law.  
Only the authorised care team in the practice can see  
your medical record.

**During your visit today please let the practice staff  
know where you and your family come from**

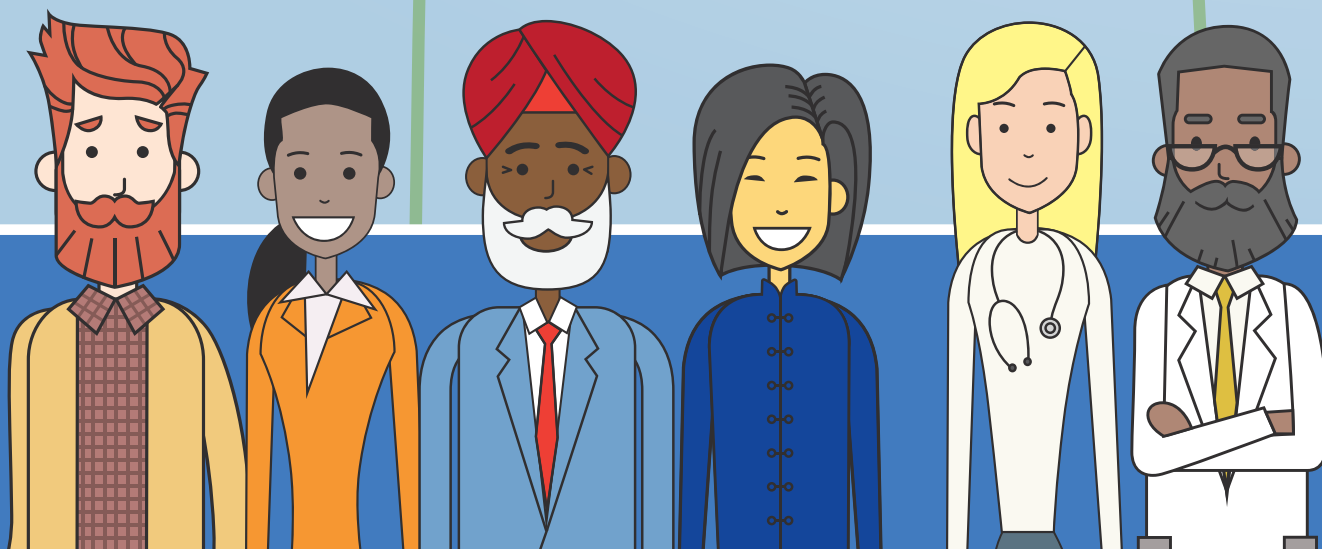

**WAPHA**  
WA Primary Health Alliance

**phn**  
PERTH NORTH, PERTH SOUTH,  
COUNTRY WA

An Australian Government Initiative